

Cello

Ode for St. Cecilia's Day

HWV 76

G. F. Handel (1685-1759)

Overture

Edition by Moisés Cantos

Larghetto e staccato (♩ = 96)

01. Overture

Moderato (♩ = 108)

Cello

Ode for St. Cecilia's Day

Tenor Aria: From Harmony

G. F. Handel (1685-1759)

Edition by Moisés Cantos

Adagio (♩ = 40)

Larghetto e piano (♩ = 50)

6

9

12

15

20

26

30

36

40

44

Ode for St. Cecilia's Day

Cello

Chorus: From Harmony

G. F. Handel (1685-1759)

Edition by Moisés Cantos

Allegro (♩ = 120)

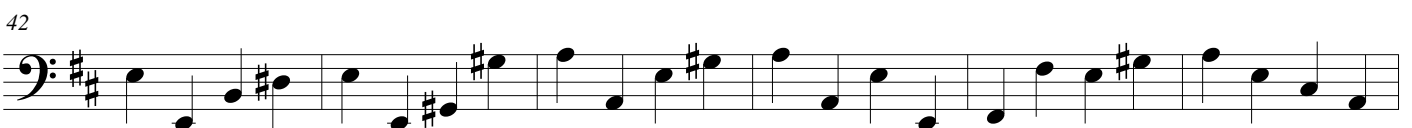
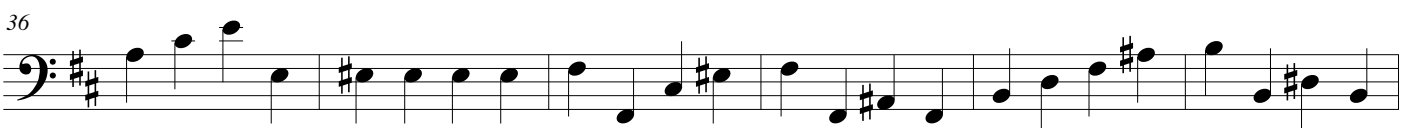
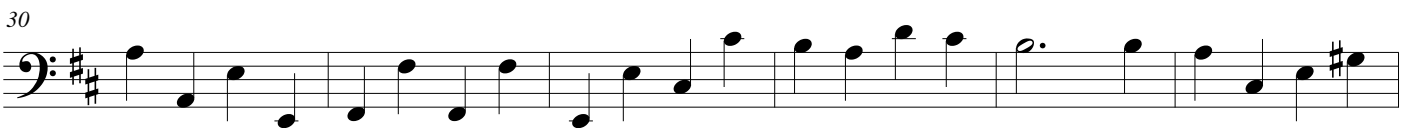
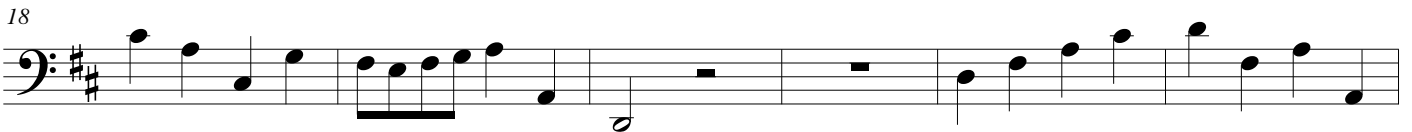

17
48

03. Chorus: From harmony

53

60

65

72

78

85

92

98

Ode for St. Cecilia's Day

Solo Cello

Soprano Aria: What passion cannot Music raise and quell!

G. F. Handel (1685-1759)

Edition by Moisés Cantos

Adagio (♩ = 50)

04. Soprano aria: What passion cannot Music raise

57

65

72

76

79

85

92

96

99

04. Soprano aria: What passion cannot Music raise

104

109

116

124

132

140

148

153

158

163

Ode for St. Cecilia's Day

Violoncello

Soprano Aria: What passion cannot Music raise and quell!

G. F. Handel (1685-1759)

Edition by Moisés Cantos

Adagio (♩ = 50)

p

10 *Andante* (♩ = 75)

18 *pp* *p*

25

33 *pp* *p*

42 *mf* *f* 4

52 *p*

60

67

75

84

92

100

110

119

130

138

147

Adagio *a tempo*

157

165

Ode for St. Cecilia's Day

Violoncello

Tenor Aria and Chorus: The Trumpet's loud clangor

Allegro (♩ = 65)

G. F. Handel (1685-1759)

Edtion by Moisés Cantos

7

12

19

25

31

37

42

48

53

mf

f

05. Tenor aria and chorus: The Trumpet's loud clangor

59

64

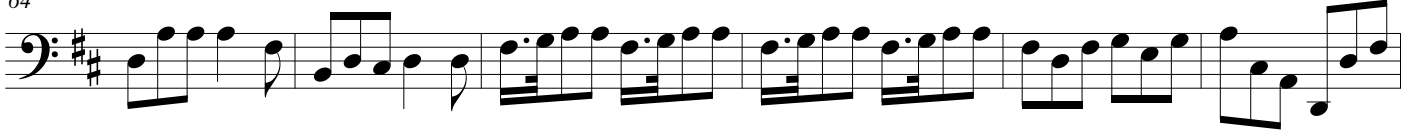

70

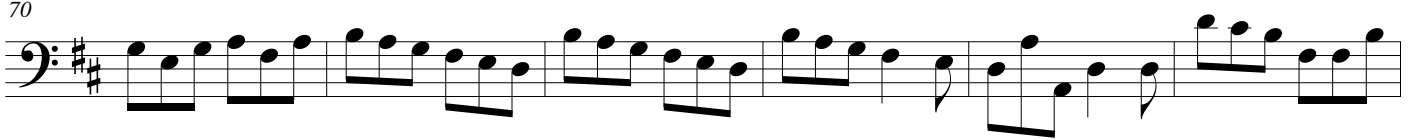

76

83

89

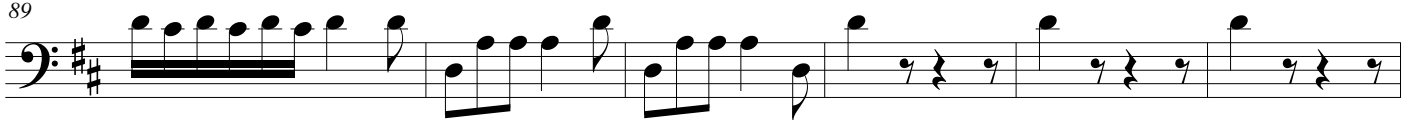

95

100

106

112

Ode for St. Cecilia's Day

Violoncello

March

G. F. Handel (1685-1759)

Edition by Moisés Cantos

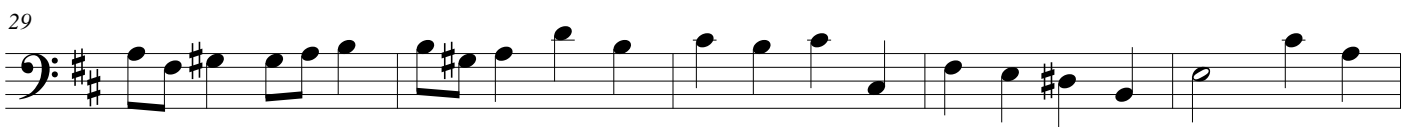
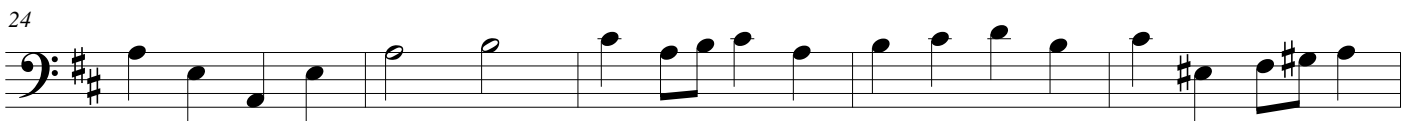
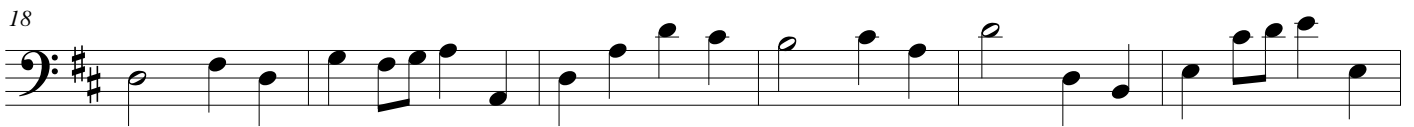
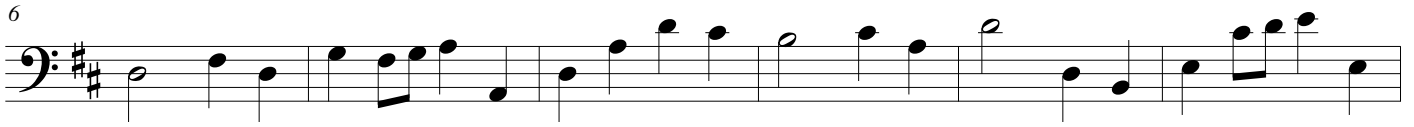

06. March

34

40

46

51

57

63

Ode for St. Cecilia's Day

Cello

Soprano Aria: The soft complaining Flute

G. F. Handel (1685-1759)

Edition by Moisés Cantos

Andante (♩ = c. 65)

mp

10

16 18

39

45 4 36 Adagio 2 a tempo

90

97 Adagio 5

107 a tempo

f

Ode for St. Cecilia's Day

Violoncello

Tenor Aria: Sharp Violins proclaim G. F. Handel (1685-1759)

Edition by Moisés Cantos

Allegro (♩ = 100)

mf

5

10

15

19

p

24

p

29

34

44

49

54

58

63

68

73

78

08. Tenor aria: Sharp Violins proclaim

83

88

93

98

103

108

111

Ode for St. Cecilia's Day

Violoncello

Soprano Aria: But oh! What art can teach

Larghetto e mezzo piano (♩ = 70)

G. F. Handel (1685-1759)

Edition by Moisés Cantos

8 *mp*

15 *2*

24

32 *pp*

40

48

56

63

70 *Adagio* (♩ = 40) *a tempo* *2*

79 *f* *p* *f*

Ode for St. Cecilia's Day

Violoncello

Soprano Aria: Orpheus could lead the savage race

Alla Hornpipe (♩ = 110)

G. F. Handel (1685-1759)

Edition by Moisés Cantos

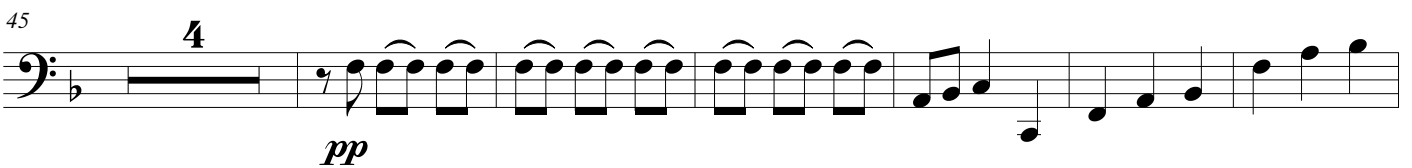
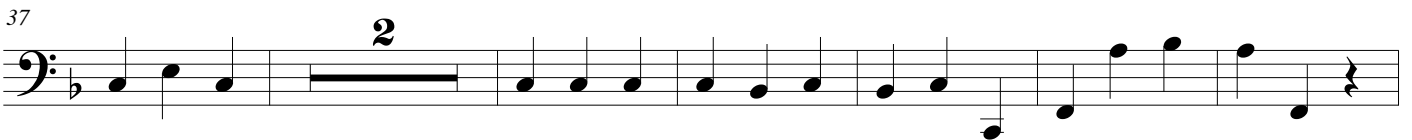

Violoncello

Ode for St. Cecilia's Day

Soprano Recitative: But bright Cecilia rais'd the wonder high'r

G. F. Handel (1685-1759)

Edition by Moisés Cantos

Largo (♩ = 40)

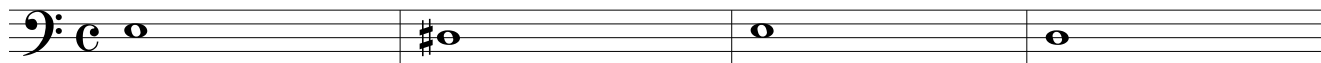

5

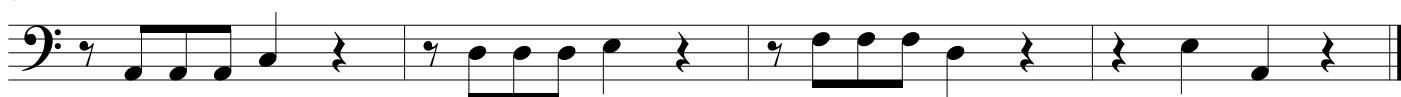

Ode for St. Cecilia's Day

Violoncello

Soprano and Chorus: As from pow'r of sacred lays

G. F. Handel (1685-1759)

Edition by Moisés Cantos

Grave (♩ = 100)

5

f

11

4

8

28

35

10

p

51

56

7

68

Un poco più Allegro (♩ = 120)

mf

2

76

5

85

90

101

107

112

117

122

128

134

140

146

p

mf

12. Soprano and Chorus: As from the pow'r of sacred lays

152

158

164

170

178

184

189

195

201

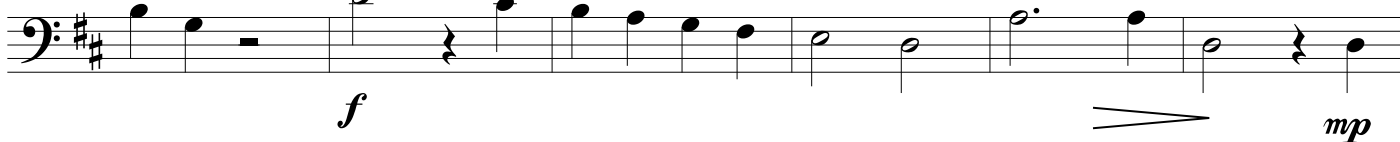

207

214

